allPIXA neo CXP

allPIXA neo 4k CXP Mono

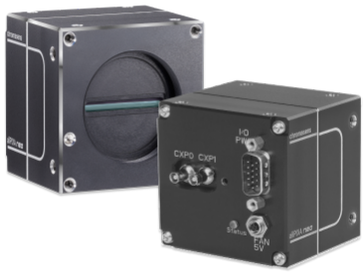

General

Model	allPIXA neo 4k CXP Mono
Product code	CP000660-04k-44-M1-A1
Product series	allPIXA neo CXP
Status	Available

Sensor

Sensor type	Line scan 2D
Chroma	Mono
Spectrum	Visible
Spectral range	400 nm to 960 nm
Resolution	4,096 × 1 lines
Sensor architecture (material)	cmos
Pixel size	7.00 µm × 7.00 µm

Pixel formats

Data format	8/10/12 Bit mono

Timing and gain

Max. line rate single-line	250 kHz

I/Os and power

I/O connector	External I/O (15 pin HD D-Sub, male)
Power supply	Power over CXP or digital I/O port
Power consumption	External: 12 W

Official Distributor: B2S

Mechanical properties

Body dimensions (L x W x H in mm)	62 × 62 × 62
IP class	IP50
Lens mount(s)	M42 × 1 mm / F-Mount, TFL
Weight	350 g

On-board memory and FPGA

Image buffer (RAM)	512 MByte
Non-volatile memory (Flash)	1024 KByte

Interfaces

Digital interface	2 x cxp-12 micro-bnc
Interface connector	Micro-BNC
Vision standard	CoaxPress

FW features - image control

Exposure modes	manual
Gain modes	auto, manual
White balance modes	auto, manual

Quantum Efficiency

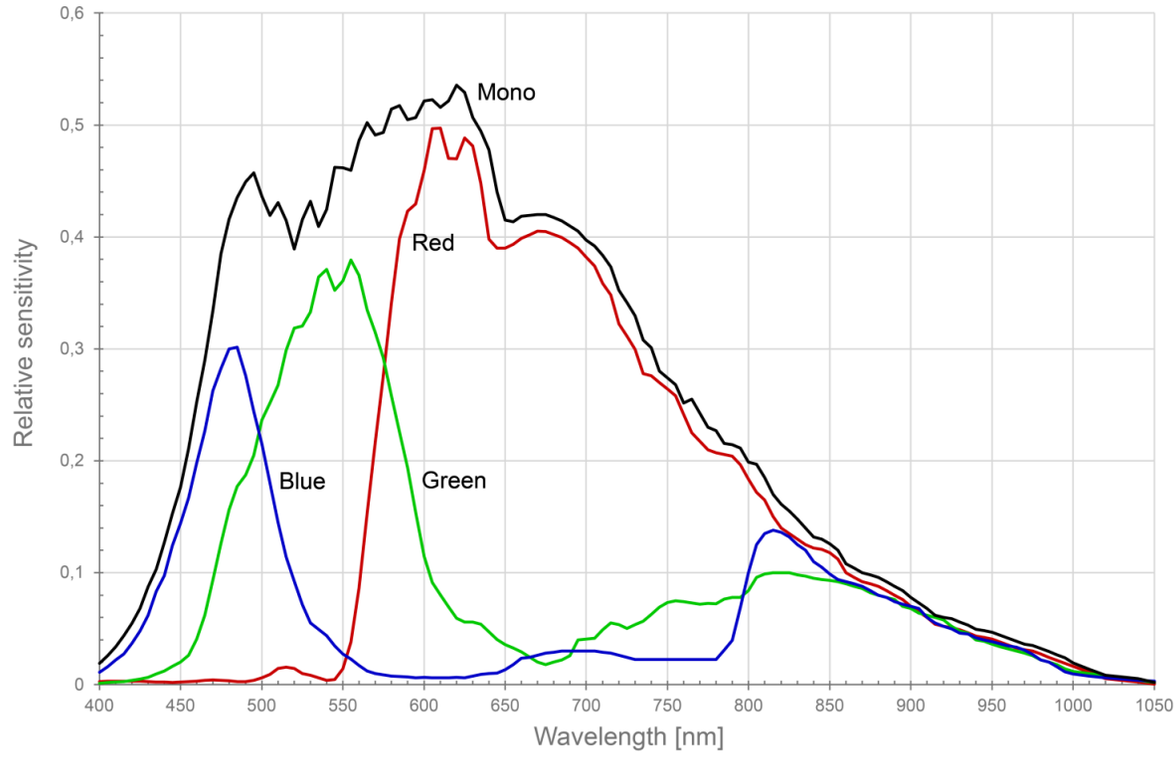

Official Distributor: B2S

Technical Drawing

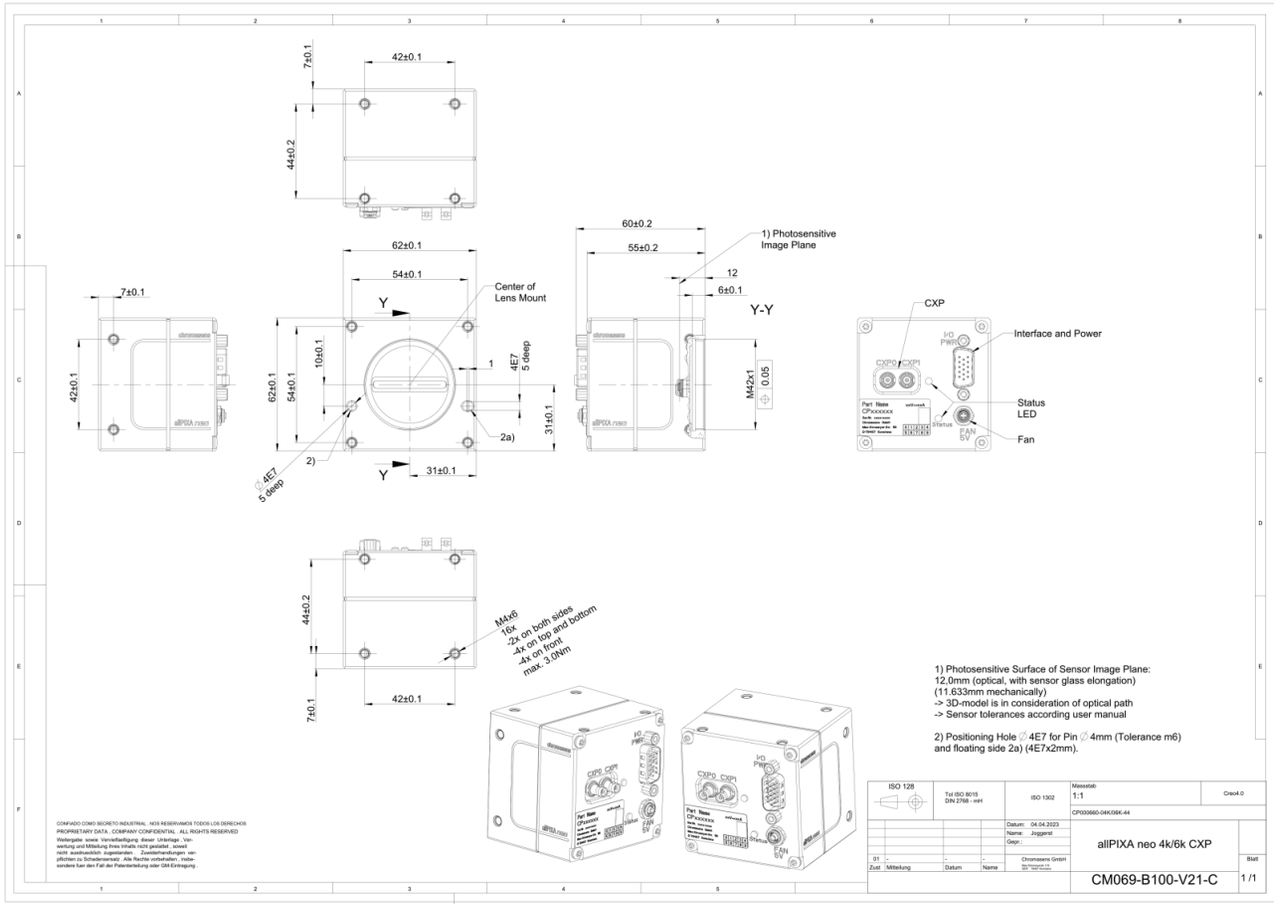

Official Distributor: B2S